

MAKING YOUR CONNECTION



franklinpierce.edu/orientation

JANUARY 2024

STUDENT ORIENTATION SCHEDULE





Move-In Day: Tuesday, January 16

TIME	ACTIVITY	LOCATION
8:30 a.m.	RESIDENTIAL STUDENT ARRIVAL & MOVE-IN <ul style="list-style-type: none">Orientation Schedule and Map Pickup for New Students & FamiliesHealth ServicesStudent ID Photos & Vehicle RegistrationResidential Life Key Pickup	Residential Life, New Hampshire Hall
10:30 a.m.**	GLE101 students to meet with GLE101 faculty, Dr. John Lund, and Peer Leaders	Granite Lounge
11 a.m.	COMMUTER STUDENT ARRIVAL <ul style="list-style-type: none">Orientation Schedule and Map Pickup for New Students & FamiliesHealth ServicesStudent ID Photos & Vehicle Registration	Residential Life, New Hampshire Hall
12:15 p.m.	Parent/Family/Student Goodbyes Please take a few minutes for goodbyes and parental insight prior to our Orientation Program.	Pioneer Lounge, Campus Center
12:30 p.m.	Welcome from Doug Carty, Director of Student Engagement and Raven Recreation	Pioneer Lounge, Campus Center
12:45 p.m.	Lunch in the Campus Center, sponsored by Student Engagement	Marketplace Cafe, Campus Center
1:30 - 3:30 p.m.	Walking tour of student services and classroom buildings Areas toured: Peterson Manor, Student Success Center, Career Services, Information Technology, DiPietro Library, Library Café, Northfields Activity Center, Residential Life and Counseling offices. Connect with professional staff in their respective office spaces. For those that require it: course registration or schedule changes in the Associate Provost's Office in Peterson Manor.	

**Only students who are or will be enrolled in GLE101 will meet in the Granite Lounge for 10:30am. All others should continue to move-in and complete Res.Life/Health Services/Campus Safety requirements

WELCOME TO RAVEN NATION!

Map Key

	Roadways / Parking Lots		Student Walkways
	Parking		One Way Roads
			Two Way Roads

***CAUTION** Campus roadways are One Way

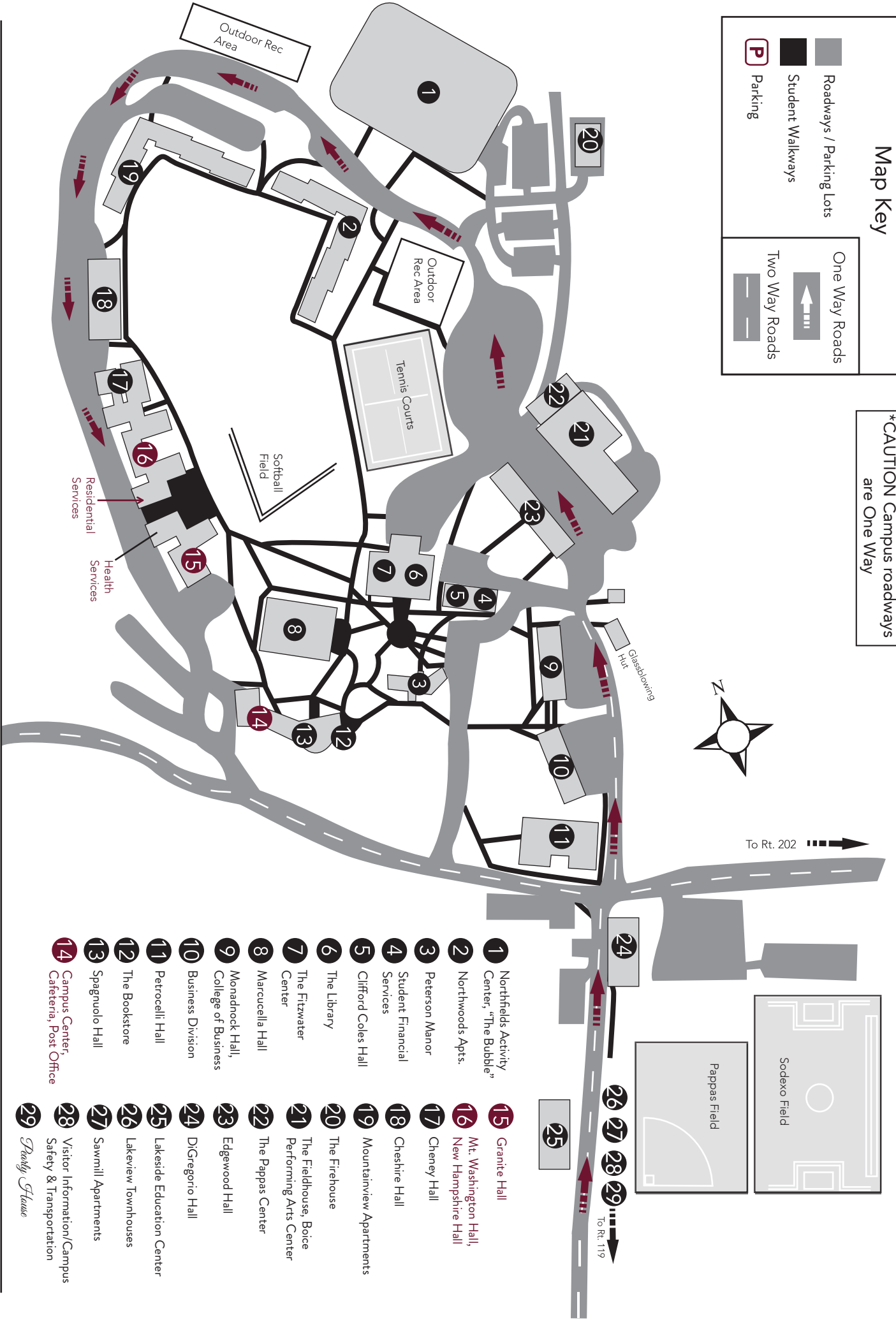

- 1** Northfields Activity Center, "The Bubble"
- 2** Northwoods Apts.
- 3** Peterson Manor
- 4** Student Financial Services
- 5** Clifford Coles Hall
- 6** The Library
- 7** The Fitzwater Center
- 8** Maruccella Hall
- 9** Monadnock Hall, College of Business
- 10** Business Division
- 11** Petrocelli Hall
- 12** The Bookstore
- 13** Spagnuolo Hall
- 14** Campus Center, Cafeteria, Post Office
- 15** Granite Hall
- 16** Mt. Washington Hall, New Hampshire Hall
- 17** Cheney Hall
- 18** Cheshire Hall
- 19** Mountainview Apartments
- 20** The Firehouse
- 21** The Fieldhouse, Boice Performing Arts Center
- 22** The Pappas Center
- 23** Edgewood Hall
- 24** DiGregorio Hall
- 25**
- 26** Lakeside Education Center
- 27** Lakeview Townhouses
- 28** Sawmill Apartments
- 29** Visitor Information/Campus Safety & Transportation

Franklin Pierce