

MAKING YOUR CONNECTION



franklinpierce.edu/orientation

JANUARY 2025





STUDENT ORIENTATION SCHEDULE

Move-In Day: Tuesday, January 21

TIME	ACTIVITY	LOCATION
8:30 a.m.	RESIDENTIAL STUDENT ARRIVAL & MOVE-IN <ul style="list-style-type: none">Orientation Schedule and Map Pickup for New Students & FamiliesHealth ServicesStudent ID Photos & Vehicle RegistrationResidential Life Key Pickup	Residential Life, New Hampshire Hall
11 a.m.	COMMUTER STUDENT ARRIVAL <ul style="list-style-type: none">Orientation Schedule and Map Pickup for New Students & FamiliesHealth ServicesStudent ID Photos & Vehicle Registration	Residential Life, New Hampshire Hall
12:15 p.m.	Parent/Family/Student Goodbyes Please take a few minutes for goodbyes and parental insight prior to our Orientation Program.	Pioneer Lounge, Campus Center
12:30 p.m.	Welcome from Doug Carty, Director of Student Engagement and Raven Recreation Assignment of Post Office boxes and keys	Pioneer Lounge, Campus Center
12:45 p.m.	Lunch with Dean of Students and Vice President of Student Affairs Dr. Zauyah Waite	Marketplace Cafe, Campus Center
1:30 - 3:30 p.m.	Walking tour of student services and classroom buildings Areas toured: Peterson Manor, Student Success Center, Career Services, Information Technology, DiPietro Library, Library Café, Northfields Activity Center (The Bubble), Residential Life and Counseling offices. Connect with professional staff in their respective office spaces. For those that require it: course registration or schedule changes in the Associate Provost's Office in Peterson Manor.	

WELCOME TO RAVEN NATION!

Map Key

	Roadways / Parking Lots		Student Walkways
	One Way Roads		Two Way Roads
	Parking		

***CAUTION** Campus roadways are One Way

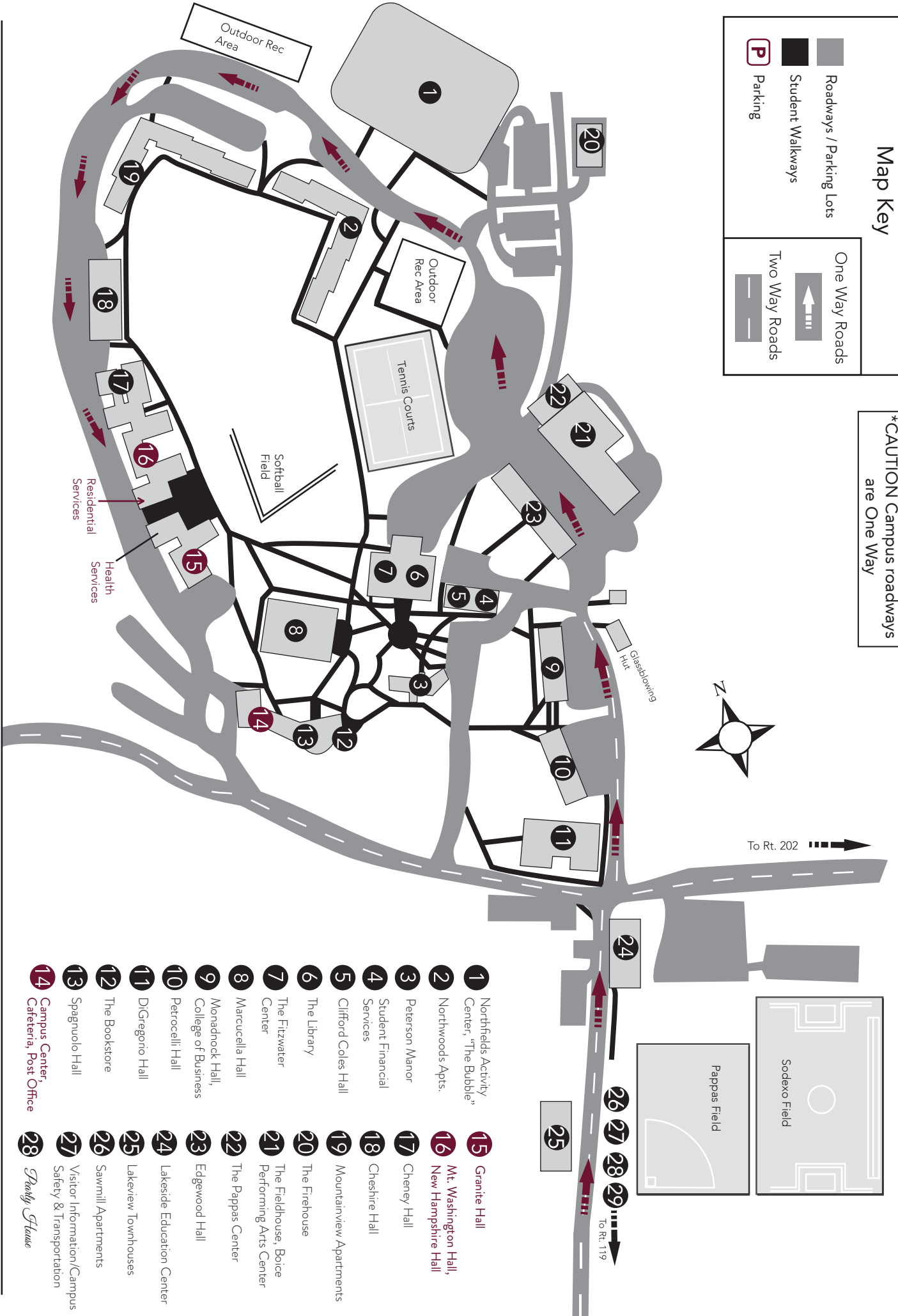

- 1** Northfrids Activity Center, "The Bubble"
- 2** Northwoods Apts.
- 3** Peterson Manor
- 4** Student Financial Services
- 5** Clifford Coles Hall
- 6** The Library
- 7** The Fitzwater Center
- 8** Marcucella Hall
- 9** Monadnock Hall, College of Business
- 10** Petrocelli Hall
- 11** DiGregorio Hall
- 12** The Bookstore
- 13** Spagnuolo Hall
- 14** Campus Center, Cafeteria, Post Office
- 15** Granite Hall
- 16** Mt. Washington Hall, New Hampshire Hall
- 17** Cheney Hall
- 18** Cheshire Hall
- 19** Mountainview Apartments
- 20** The Firehouse
- 21** The Fieldhouse, Boice Performing Arts Center
- 22** The Pappas Center
- 23** Edgewood Hall
- 24** Lakeside Education Center
- 25** Lakeview Townhouses
- 26** Sawmill Apartments
- 27** Visitor Information/Campus Safety & Transportation
- 28** *Pauly Statue*